

CP617467 V3 REGISTERED Page 1 of 2 Not To Scale

WARNING - PLAN MAY BE ROLLED - A FOLDED OR MUTILATED PLAN WILL NOT BE ACCEPTED

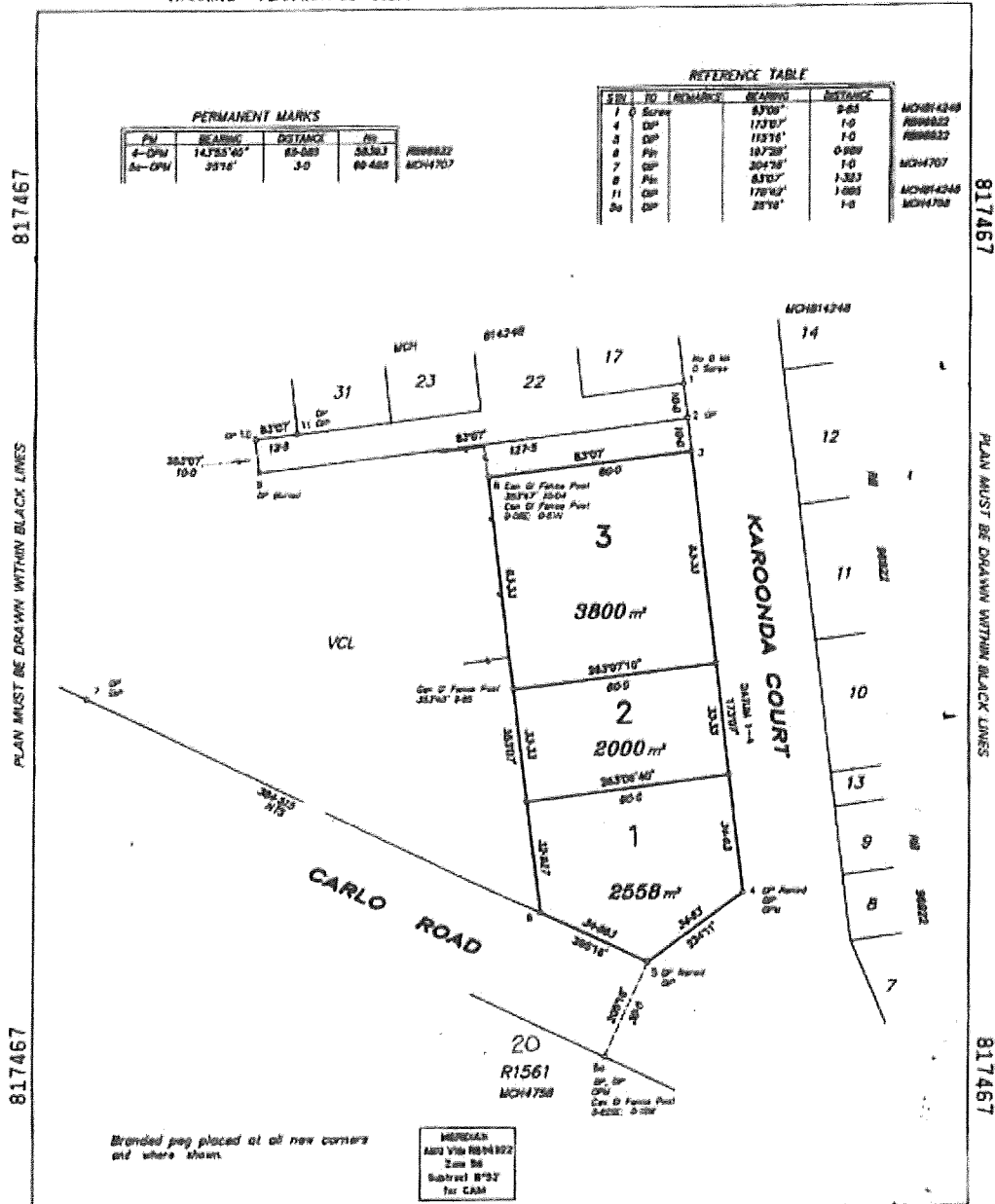

PERMANENT MARKS

PN	BEARING	DISTANCE	PN	REMARKS
4-OPW	143°53'40"	80-089	50-503	REMARKS
4a-OPW	337.6'	3.0	80-483	MCH4707

REFERENCE TABLE

NO	TO	REMARKS	BEARING	DISTANCE	REMARKS
1	OP	Screw	83°07'	9.85	MCH4707
4	OP		173°10'	1.0	REMARKS
5	OP		173°10'	1.0	REMARKS
6	OP		187°30'	0.809	
7	OP		204°28'	1.0	MCH4707
8	OP		83°07'	1.323	
11	OP		178°10'	1.089	MCH4707
20	OP		28°10'	1.0	MCH4707

817467
PLAN MUST BE DRAWN WITHIN BLACK LINES

817467
PLAN MUST BE DRAWN WITHIN BLACK LINES

1. Mosaic Linted PRINT
 Under 2015, this Plan-Consent form subject to the land registered in this plan, is made available to the public by the Registrar-General (Surveying Association) for whom the Registrar-General is responsible, and the plan is available to the public and will be published in accordance with the Guidelines Act and the Surveying Regulations and that the land survey was completed on 15-11-93.

M. D. Duff Licensed Surveyor
 Drawn 15-11-93

PLAN OF
Lots 1 - 3

PARISH COOLOOLA
COUNTY March
 LOCAL AUTHORITY Rainbow Beach Widgee S.C.
 LAND ADMINISTRATION DISTRICT Gympie

ORIGINAL VCL
 MERIDIAN: GDA 1984
 MAP REF: T4
 SCALE: 1:1000
 FILE REF: 23/98-487
 UNCORRECTED DATE: 28-11-93
 REGISTERED DIST: Brisbane
CROWN PLAN 817467

0 1 2 3 4 5 6 7 8 9 10 km. CROWN COPYRIGHT RESERVED

Copyright protects the plans being ordered by you. Unauthorised reproduction or amended needs are not permitted.

WARNING - PLAN MAY BE ROLLED - A FOLDED OR MUTILATED PLAN WILL NOT BE ACCEPTED

No.	Council of the _____ of _____ certifies that all the requirements of this Council, the Local Government Acts and all By-Laws have been complied with and approves this Plan of Subdivision. Dated this _____ day of _____ 19____ Mayor or Chairman Town or Shire Clerk	Previous Title:																		
	I/We _____ (Names in full) * as Proprietors of this land, * as Lessees of Miner's Homestead agree to this plan and dedicate the new road as shown hereon to public use. Signature of * Proprietors * Lessees * Rule out which is inapplicable.	This survey has been examined and may be used for land dealings. Surveyor General Date:																		
817467	<div style="border: 1px solid black; padding: 5px; text-align: center; margin: 10px auto; width: 80%;"> For Additional Plan & Deed/Grant Notices Refer to CTRP </div>	<table border="1" style="width: 100%; border-collapse: collapse; text-align: center;"> <thead> <tr> <th>Lot</th><th>Vol</th><th>Fol</th><th>Lot</th><th>Vol</th><th>Fol</th><th>Lot</th><th>Vol</th><th>Fol</th></tr> </thead> <tbody> <tr> <td> </td><td> </td><td> </td><td> </td><td> </td><td> </td><td> </td><td> </td><td> </td></tr> </tbody> </table>	Lot	Vol	Fol	Lot	Vol	Fol	Lot	Vol	Fol									
	Lot	Vol	Fol	Lot	Vol	Fol	Lot	Vol	Fol											
Particulars entered in Registrar Book Vol. _____ Folio _____ 41	Lodged by _____ Received Registrar of Titles																			
<table border="1" style="width: 100%; border-collapse: collapse;"> <tr> <td style="width: 50%; padding: 2px;"> File Ref. Deposited 1/1 Assessed 20/11/93 RR Passed 24/11/93 RR Survey Records: File/Field Notes Charted 1/1 Original Grant </td> <td style="width: 50%; padding: 2px;"> Fee Payable Plan fee and postage Legl Exam & Act New Title Estab. on Death Plans Fee Total Short Fees Paid </td> </tr> </table>	File Ref. Deposited 1/1 Assessed 20/11/93 RR Passed 24/11/93 RR Survey Records: File/Field Notes Charted 1/1 Original Grant	Fee Payable Plan fee and postage Legl Exam & Act New Title Estab. on Death Plans Fee Total Short Fees Paid	<div style="border: 1px solid black; padding: 5px; margin: 10px auto; width: 80%;"> Plan No. 488512 136.00 19/11/93 </div>																	
File Ref. Deposited 1/1 Assessed 20/11/93 RR Passed 24/11/93 RR Survey Records: File/Field Notes Charted 1/1 Original Grant	Fee Payable Plan fee and postage Legl Exam & Act New Title Estab. on Death Plans Fee Total Short Fees Paid																			
REGISTRAR OF TITLES		PLAN 817467																		